

Meals on Wheels of Contra Costa, Inc

Saving lives, one meal at a time

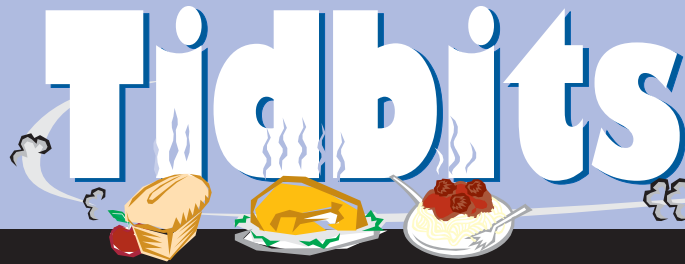

Federal Tax ID No. 68-0231350

Fall 2013

Rita...Queen of the dance floor



At one time, Rita, 88 years old, was the queen of the dance floor. She met her husband at a dance club in San Francisco and they danced together every weekend thereafter. "We danced the swing, ballroom and tango," says Rita.

She was born in 1925, and was raised there with her 9 siblings. She had a very strict upbringing but recalls only fond memories of life with so many brothers and sisters and hard-working parents.

She came to the Bay Area to be near her older siblings and quickly found a job working as a waitress at the Hilton in San Francisco where she eventually retired.

With her health failing, and no support system, Rita sometimes feels confused and depressed and has recently taken a bad fall.

Rita tells me how hard it has been to retain her independence. She misses driving and grocery shopping.

"I am very grateful that I can enjoy a healthy meal every day. My favorite meals are the salads. I am also glad when the nice volunteer driver visits with me for a minute or two before he heads to his next stop."

Gratitude

"We are very grateful for the program. It has made our meal situation much easier. Thank you."

"You are a great group of people reaching out to our community."

"Thank you for the excellent service. Your people are so friendly. Thank you."

"Thanks, again, for being there for me. You folks are great!!"

Grant from Wells Fargo Bank... Thank you!



Greg Young (left) of Wells Fargo Bank presented a \$5,000 Grant to MOW. Receiving the check was board President John Cottrell (right) and Co-Founder & Secretary/Treasurer Paul Kraintz (center).

Inside this issue...

- Queen of the dance floor
- Gratitude from our clients
- Grant from Wells Fargo Bank
- Starved by the Sequester
- The Cotton Patch
- We get letters
- Friends and loved ones remembered
- Thank you to our major donors
- Martinez Mayor's Cup Golf Classic
- Join Our Supper Club
- Remembering MOW

Seniors ask congress to return sequestration cuts



Contra Costa homebound elders who enjoy our nutritious daily Meals on Wheels were joined by their contemporaries at Senior Centers countywide to participate in the National Association of Nutrition and Aging Services Program's (NANASP) "Don't Empty My Plate" campaign.

Each senior wrote an individual note to their Congressman on an empty paper plate asking that they restore the devastating "Sequestration" cuts leveled on the local Meals on Wheels Program by congress this year. Nearly a thousand plates with individual messages were sent to local Congressional offices. Many digital photos of seniors writing these messages were also sent via email to NANASP Headquarters in Washington DC for use in testimony before congressional budget hearings. Many thanks to all of the seniors who joined in supporting Meals on Wheels.



The Cotton Patch: Chicken adoptions earn more than just a "peck" for Meals on Wheels

The Cotton Patch in Lafayette, California, celebrated its 35th anniversary on August 17, 2013. To celebrate and give back to the community, Carolie Hensley, the Proprietor, and her staff made decorated chicken-shaped pin cushions from fabric scraps for a Meals on Wheels fundraising event. The pin cushions were put up for "adoption" at \$5.00 each and their customers adopted 52 of them!

The Cotton Patch plans to continue making adoption chickens in the future!



We get letters...

The letters and notes we receive from Meals on Wheels participants and their family members thanking and commending us for the work we do, are greatly appreciated by program staff and volunteers.

July 6, 2013

Here is a small token of our appreciation for the meals you provided for several weeks during the serious illness my wife suffered five months ago. We were paying for around-the-clock caregivers for six weeks last winter and it took a big whack out of our savings. She is doing much better now. We thank you very much for your help during those troubling times.

Sincerely, "Bud"

Thank you!!!!

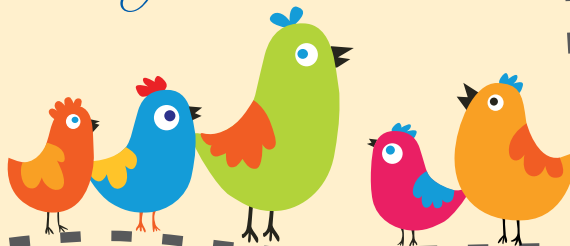

Friends and loved ones remembered: September 2012-August 2013

Show how much you care with a tax-deductible gift to Meals on Wheels in tribute to a special person or organization, to commemorate a special event, or in memory of someone important in your life. Meals on Wheels will send an appropriate card per your wishes to whomever you specify, expressing your sentiments and announcing receipt of your gift (but never the gift amount) and you will receive an acknowledgement letter.

Gift from...	In memory of...	Gift from...	In memory of...	Gift from...	In memory of...	Gift from...	In memory of...	Gift from...	In memory of...
JJoanne Mahoney & Tom Bogott	Bea Mahoney Cortes	David Bischof	Lillian Bischof	Cindy Thomas	Jean Martin	Melissa Wedel	Robert White	Arlene L. Conway	Rube Werner
Kristine Lamanno	George & Rose Samuels	Elizabeth Stapleton	Lyle Osmon	Drew Kerr	Grace	Susan Gyulai	Alice Ross	Chris Myers	Rev. Ralph Daniel
Ruby Forrest	Max Smith	Robert Young	Phyllis Young	Nancy Ramos	Debbie & Larry Day's Mother	Helen Tonti	David Machado	Stanley Hansen	Stanley Hansen
Jean Mosheim	Ludwig Mosheim	James Hattum	James H. & Beverly Hattum Sr.	Mr. & Mrs. Clifford Fortner	Harold M. Child, Jr.	Dave & Lori Sanson	Dave & Lori Sanson	Arnold Epstein	Yetta Epstein
Helen Atkins	Marian Farley Loops	Morgan & Pat Howell	Bill Larmer & Carmen Davis	Mrs. Sullivan	Earlene Casey	Blaine Fraker	Larry Phelan	James & Charlene Bradley	Rev. Ralph Daniel
Lois Gareston	Ed & Ruth Roth	Vicki Wildman	Jean Fike	Margaret A. Jones	Al Norman	Diana Mason	Tony Roper	James Hattum	James H. & Beverly Hattum Sr.
Leslie Rodriguez	Mary Smityh	Ruth Zablotsky	Ruth Zablotsky	Robert Young	Phyllis Young	Jack Suite	Cheryl Suite	Margaret Bupp	Randy Bupp
Mimi Bupp	Randy Bupp	Ruth Zablotsky	Gale Hinkes	Loretta Wimpres	Malcolm Wimpres	William Olivito	Frank R. Olivito	Hazel Coward	Joyce Blakey
Wilma Garrett	Elmer Garrett	Julia Wryick	Maurice Rattray, Jr.	Marlene Michelson	Valerie Osterholm	Rachel & Jeffrey Hess	Romana Grishaber	Pat O'Shea	Rita Beaton
Lenore Griffin	Misa Tahano & Sue Yoshiura	Anthony Decristoforo	Alan Henry	Raj Ditta	Carol Milewski	Calvin Fongs	Stan Fong	Gail Walden	Ellen Singer
Audrey McInerney	Frank Young	Michael & Marilu Peretto	Sam & Anna Peretto	Robin Townley	Lilianna Ghiggi	Betty Brenkle Cargo	Albert Cargo	Amelia Berner	Rev. Ralph Daniel
William Olivito	My loved ones	Dannie O'Flaherty	Paul Green	Joanne Byer	Phyllis Young	Barbara Kapsalis	Olivia Figueredo	Kathleen Fjeldstad	Tom Franzella
Idell Weydemeyer	who are no more	Michael & Marilu Peretto	John Destito	Robert Young	Phyllis Young	Leonard Komor	Jane Komor	Beatrice Fanuka	Helen Montgomery
Krishniah Parimi	Catherine Jean Smith	Katherine Silvey	Grandma at Christmas	Carole Kearns	Sam & Anna Peretto	Jacquelyn Koyl	Glenn Koyl	Louis & Amelia Berner	Rev. Ralph Daniel
James Smith	Ed Roth	Barbara Phillips	Carol Englist	William Hockenberry	John Destito	Angela Call	Thomas Bruzzone	Earl & Gerda Ray	Greta Ray
Steve Doran & Judy Knight	Jim Martin	Marilyn Megreer	Phyllis Young	Megan Riley	Grandma at Christmas	Robb Manchester	Bill Furnish	Joe & Norma Viscuso	Billie Catherine Goggins
Bob & Nancy Wheaton	Lowell Dygert	John Pagnini	Don Rush	Eugene Bissell	Carol Englist	Nancy Ramos	Frank Peixoto	Mr. & Mrs. R. Flosi	Marianne Ferrara
Jacqueline Matzinger	Leroy McDonald	Ann Wagner	Martha Pagnini	James. H. Hattum	Phyllis Young	Daneshvar Sharereh	Ali Daneshvar	Beverly Rellar	Les Snow
George Jedenoff	Dan Sullivan	Sherre Drummond	Dave Jenney	Jack & Nancy McFarland	Don Rush	Dale & Diane Vaccarella	Rachel	Ruth Zablotsky	Tina Kreitzman
David McDonald	Armando Dianda	Esther	Joe & Rita Coleman	Ida Alfaro	Martha Pagnini	Betty Bougher	Gengo Sakamoto	Dennis & Cheryl Caspe	Rev. Ralph Daniel
Blaine Fraker	Dorothy Keay	Colleen Poindexter	Esther	Nancy Ramos	Ann Wagner	Roger and Jan Brown	Tom De La Mare	John Pagnini	Martha Pagnini
Peggy Hernandez	George Egoif	Loretta Armstrong	Loretta Armstrong	Robert Young	Sherrre Drummond	Edward Carville	Marilyn	Joe & Norma Viscuso	Barbara D. Costanza
Michael Bess	Gary Cook	Nancy Wathan	Nancy Wathan	Roger & Jan Brown	Carol Christopher	Marinell Daniel	Lottie & Ted Daniel	Steven Schneider	Allison Harr
Frank & Marie Ascattigno	Kevin Manchuk	My son	My son	Barbara Baker	Colleen Poindexter	Mrs. Lloyd Hanson	Lloyd Hanson	Mr. and Mrs. Richard Pryde	Les Snow
Sandra Cook	Thomas H. Cox	Phyllis Young	Phyllis Young	Virginia Crum-Ross	Annabelle Weliver	Donna Saba	My Mom	Patricia Snow	Les Snow
Roberta White	Wille K. Fisher	Marjorie Guiliano	Marjorie Guiliano	Wayne & Betty Low	Pat Massaro	Bill & Camille Channel	Johnny Balmino	James Hattum	James H. & Beverly Hattum Sr.
Ralph & Christina McCoy	John, Linda & Mike	Dorothy Harrington	Dorothy Harrington	Judy Martiz	Robery Young	J. M. Storms	Susan Brucker	Nancy Ramos	Jack Herrmann
Billie Blanchard	Bob McGue	Helen Atkins	Helen Atkins	Betty Archibald	Ray Guiliano	Donna Osoff	Maria Robledo	The Walmsley Family	Les Snow
Pat Nargang	Ruth Tatro	Mrs. E. Sullivan	Earlene Casey	John Pleasants	Jean Brinton	Marcia Hataye	Gen Callegari	Donna Jefferson	Jim Schmalzel
Ann Troy	Ken Stedman	Blaine Fraker	Blaine Fraker	Evelyn Bono	Helen Atkins	Robert Young	Casey Young	Jane Rallo	Russell Lombardo
Kathy Kunstal	Kimberly Grace Linstrom	Agnes VanAlstyne	Agnes VanAlstyne	Helen Tonti	Mrs. E. Sullivan	Carol Ann Mendez	Uncle Charley Layna	Virginia Masse	Robert Masse
Russ Stedman	Susan L. Amaral	James Lee	James Lee	Cathi Forbes	Joe & Andrea Milani	Stephanie Campbell-Hartzell	Earlene Casey	Stuart Sovatsky	Lillian Sawyer
Timothy Linstrom	My husband	Marie Bruno	Marie Bruno	Richard Colvin	Roger & Jan Brown	Richard Colvin	Helen E. Pavon	Bridget Teranem	Charles & Helen Rogen
Steven P. Amaral	Earlene Casey	James H. & Beverly Hattum Sr.	James H. & Beverly Hattum Sr.	Violet Horton	Nancy Ramos	Jehannah & Rebecca Wedgwood	Dr. Harry Roth	Stephen Ojena	Les Snow
Barbara Harless	Sharon Mann	Tuck Deshaies	Tuck Deshaies	Stephanie Campbell-Hartzell	Nancy Ramos	Richard Colvin	Irene Marracci	Diane Valente	Les Snow
Mrs. E. Sullivan	Larry	Richard Kaye	Richard Kaye	Richard Colvin	Nancy Ramos	Louisa Clont	Kathryn Heins	Joseph Viscuso	Nick Canciamilla
Terry Mann	Beatrice Cortes	Barney Givens	Barney Givens	Elise Lawton	Nancy Ramos	Frank Peixoto	George Tsaguris	Rosemary Dippo	Bill Winniford
Blaine Fraker	William Delany	Earlene Casey	Earlene Casey	Nancy Ramos	Nancy Ramos	Audrey O'Keefe	Rosemary Dippo	Leilani Goetze Calvert	Les Snow
Joannie & Jim May	H. M. Karr	Norma Macan	Norma Macan	Eileen O'Neill	Nancy Ramos	Phyllis Paulsen	Marshall Lomax	Marie & Nana Lachman	Les Snow
Luisa Lizaso	Robert Hawkins	Harvey Smith	Harvey Smith	Karen Dooley	Nancy Ramos	Bobbie & Elmer Rieger	Jessie Reynolds	Ralph Daniels	Norma Heatley
Karolyn Eastham	Frank Scheiffen	Henry Llamas	Henry Llamas	Jackie Giffin	Nancy Ramos	Marion (Coco) Cook	Mario Guevara	Mario Guevara	
Rita Hoodie	Diane Vallon	Bill Caskey	Bill Caskey	Julie Clark	Nancy Ramos	Barbara J. Clark			
Connie Sickatoose	Doris Wolf	Ann Neff	Ann Neff		Nancy Ramos				
Loren Lingenfelter	Romana Grishaber				Nancy Ramos				
Harry Wolf	Phyllis Young				Nancy Ramos				
Rachel & Jeffrey Hess	Robert Endres				Nancy Ramos				
Robert Young	Mom & Dad				Nancy Ramos				
Jean Endres	Bille & Irene Dinelli				Nancy Ramos				
June Smith	Robert Elizabeth Fike				Nancy Ramos				
Mr. & Mrs. Gerald Dinelli	Robert Blair				Nancy Ramos				
Ruth Wildman	Robert Blair				Nancy Ramos				
MOW & Sr. Nutrition Staff	Elayne Zorn				Nancy Ramos				
David & Susan Gehringer	Jean Fike				Nancy Ramos				
Lynn Meisch	Elmer Garrett				Nancy Ramos				
Margrith & Gary Ryer	Kathleen Tatton				Nancy Ramos				
Mrs. V. H. Garrett	Phyllis Young				Nancy Ramos				
Roger & Janet Brown	Helen M. Devlin				Nancy Ramos				
Robert Young	Stanley Cevasco				Nancy Ramos				
Theresa Nagle					Nancy Ramos				
Susan Cevasco					Nancy Ramos				

Gift from...	In tribute to...	Gift from...	In tribute to...	Gift from...	In tribute to...
Marinell Daniel	Meals on Wheels of Contra Costa	Martinez Auto Body	Sam Limones	Minnie Gonzales	All Volunteers
Wilma Garrett	Elmer Garrett	Martinez Auto Body	Mark Woodard	Michele Henry	William Flieder
Lara DeLaney	Paul Kraintz	Martinez Auto Body	Michell & Ryan Allman	David Dewey	David Dewey & Elizabeth Jacobsmeyer
Hendrika & Ed Keyser	Beyer Froenweld	Martinez Auto Body	Gail Williams	Maureen Fischl	Bea Pixa
John Holstad	Bill Knarr	Martinez Auto Body	Dina Matteson	Heidy Maron	Marsha Deckman
Judith Gavin	Scott Zimmermann	Martinez Auto Body	Joe Cienti	Janis Tarter	James & Virginia Martin
Jean Potts	On her 93rd Bday	Martinez Auto Body	Doug Van Wyck	Doug & Janis Tarter	James & Virginia Martin
Florence Tiscareno	Carol Padgett	Martinez Auto Body	Christine Sampson	Arline Conway	Evelyn Kramer
Gwen Ippen	Tim & Linda Sparks	Martinez Auto Body	Susan Cappel	Girl Scout Troop #30070	Cyndy Palermo
Jim & Nikki DiSangro	Suan Quealy Baker & Gary Hill	Martinez Auto Body	Frank Mayne	Girl Scout Troop #30070	Alice Burns
Kathy Matteucci	Mr. & Mrs. Al Matteucci	Candace & John O'Brien	Mr. & Mrs. Frosty Cummings	Mary Lee Dodd	Rossmoor Elders
Carol Melvin	Diane Melvin	Patricia Devine	Liz Stone	Gordon Scott	Meals on Wheels of Contra Costa
Pamela Comfort	CCCCOE Cabinet Members	John Bell	Susan Bailey	Michele Henry	Julie Anderson
Sally Senior	Ann Goolsby	Nathalie Michaud	Nathalie Michaud		
John Hockridge	Collin Hockridge	Cludia Heath	Cludia Heath		

Meals on Wheels of Contra Costa, Inc is the newsletter of Meals on Wheels of Contra Costa, Inc.



PO Box 3195, Martinez, CA 94553
Business and Inquiries about service, call toll free: 1-866-669-6697 or go to www.mealsonwheelsofcontracosta.org

Editor: A. Paul Kraintz; Contributing: Leigh Shughrou
Design: Donaghu Graphic Designs

Donate a vehicle through our partnership...



...with Car Donation Services, Inc.



Visit our website at: <http://www.mealsonwheelsofcontracosta.org>

THANK YOU to our Major Donors: September 2012-August 2013

Every donation to Meals on Wheels helps homebound elders in our community to maintain their health and independence. Limited space prohibits our acknowledgement of each of our wonderful 8,900 donors this past year. Thank you so much for each and every gift to help our homebound elders in need!

President's Circle: \$10,000 or more

Anonymous
Dean & Margaret Leshar Foundation
San Joaquin Yacht Club
Thomas J. Long Foundation

Benefactor: \$1,000-\$9,999.99

Abel, John Alan and Cheryl
Advent Engineering Services, Inc.
Anderson, Nils
Anonymous
Anonymous
Anselmo, Rayce and Martha
Aquino, Marta
ARK Foundation
Barlow, Barbara
Bartley, Kathryn
Battiste, Frances M.
Bayliss, Bill and Nancy
Bekiaris, Christo
Bernhard, Peter
Bernstein, Karen
Bilich, Angela
Black, Janet
Britt, Donald A.
Brunk, Virginia
Buenneke, Brian
Burmeister, Paul
Card, John
Carrington, Patricia
Cherry, Kenneth
Ching, Yee
Cipriano, Leonard and Brenda
Clark, John Christopher and J. Susan
Cooper, Marilyn J.
Corbin, Steve and Lynn
Correia, Norman and Kathleen
Cosgriff, Elizabeth
Craig, Paul P.
Cressman, Skip and Mary
DeSmidt, Don and Michelle
Dubitzky, Mary
Eberhard, Philippe and Jacqueline
Edwards, John S. and Betty C.
Elliott, Vicki and William
Enbom, Brian R. and Diane E.
Farrington's
Feinerman, Bennett
Ferise, Michael
Fischer, Gary
Fox & Bank, LLP
Fox, Nanna-Lea
Garbesi, George and Erika
Gilliland, Victoria and James G. Jr
Grace Presbyterian Church
Green, Joseph
Haist, Anne
Hattum, James H.
Haydock, Anne
Helsel, Ruth
Hess, Rachel B. and Jeffrey D.
Hill, Charles D.
Houdashelt, Sharon and Robert
Howell, Morgan and Patricia
Hughes, Donald H. & Ann V.
Hughes, Dorothy M. and Walter Don
Hutchins, Nancy
Hutchko, Jo
Israel, Mary
Jacobson, Matt D. and Margaret E.
Jinnett, Douglas and Jerry
Jones, Kelly
Jordan, Sally

Kaiser Permanente Diablo Area
Kirkland, George and Joy
Kiwanis Club of Martinez
Knight, Thomas and Jahanna
Knoch, Kerry
Lamb, Doran
Lawrence, James
Lemos, Phillip and Kathleen
Levenfeld, Stacia and Brent
Lietzke, Alan
Lo, Florence
Lucido, Gary
Mann, Terry
Mark, Mary
Martinez Community Foundation
Martinez Rotary Club
Mc Pherson-Byrne, Marcia
McCown, Mary
Mechling, William E.
Miller, Dale G.
Mitchell, Edward
Nagle, Theresa
O'Connor, Thomas
O'Donnell, Pam
Oki, Lisa and Jeffrey
Oldham, Bill and Nancy
Parker, Kathie
Patino, Damon and Cassidy, Patricia
Pearson, Anita
Peirano, James and Christine
Pipa, Rudolph
Popenoe, Paul
Professional & Technical Engineers Local 21
Ranallo, Joan E.
Rasmussen, Jeanne
Raven, Leslie
Raymond, Elizabeth
Reed, Philip and Carla
Ricksen, Larry C. and Susan S.
Riggs, Sharon
Roe, Stanley
Rothschild, Michael and Debra
Rygh, Doris
Schalich, William C. and Elizabeth A.
Sheets, Cheri
Short, David and Eileen
Silverman, Maudie
Slater, Julie
Smith, Richard and Sandra
Stienstra, Margaret
Stiver, Donald and Ruth
Swete, Donna
Szymanski, Frank J.
Taylor, Conrad G.
The Bruce & Lynne Phelps Fund
The Donald & Carole Chaiken Foundation
The Men's Club
The Mervyn L. Brenner Foundation, Inc.
The Ray Benton Family Fund
The Wells Fargo Foundation
Tiffany, Barbara
Totten, Lawrence J. and Deveney
Traversaro, Laurel and Duilio
Traynor, Robert and Virginia
Trimble, Janet
Tyer, Joseph and Patricia
Vesely, Karen Jane and Jeffrey M.
Voshall, Mildred
Walsh, Frank
Walsh, Patricia
Wandry, Karl L. and Jacqueline
Westbury, Bob and Cheryl
Woolsey, Sally
Wu, Norma
Wyatt, Delbert and Connie
Yates, Raeburn and Lindseyann Paine
Young, Robert
Zitter, Wendy

Patron: \$500-\$999.99

Aguiar, David
Alexander, Leslie
Alfaro, Ida
Allen, Adele
Allen, Joan
Allinson, Maureen
Alvarez, John and Maureen
Amark, Inc. Martinez Auto Body
Anderson, Sharon
Arterberry, Diane
Avila, Steven
Barde, Katherine
Barry, Michael and Linda
Bates, Althea
Bellecci, Frank
Benitez, Christina
Bennetts, Stewart
Beritzhoff, Michael
Berkner, Klaus
Bidinost, Lidia M.
Bishop, Gerry
Blackman, Kathleen
Blankfeld, Tecca
Boardwalk Investment Group, Inc.
BOBAC C.F.S. Corporation
Bonato, Donatello and Kaplan, Jane
Bottom-Line Business Concepts
Bradish, Joy
Breslau, Warren and Hellman, Frances
Bright, Lanny
Brown, David D. and Patricia C.
Brown, Ted and Beverly
Bubeck, Claudia
Butala, Kathy and Michael
Buzzard, Ruth
Byrne, Kris
C & T Publishing
Callahan, William and Ann
Camp Four Paws, Inc.
Campbell, Vera and James
Carlson, Helen and Alfred
Carlson, Myron
Carrara, Juliet
Caton, Vickie and Ronald
Cavalli, Mary Jane
Childers, Carol Ann
Chodroff, Paul and Brenda
Chowdhuri, Anindita
Cichanowski, Kathleen
Clemens, Walter H. and Margaret
Cleverdon, Robert
Coe, Leslie
Collins Smith, Cherida
Cook, Scott and Robbi
Cooke-Young, Susan Meredith
Cooper, Darrell and Francie
Cooper, Gilberto
Coty, Kenneth M. and Tanya
Coward, John
Cox, Karen
Craig, Judy and Joseph E.
Crawford, Ronald
Crisafulli, William
Cross, K. Patricia
Dathe, Elaine and Stephen
Davis, Frank
Davis, Lynden
Dawson, Keith
Day, Charlotte
Day, Karen
Degg, Alexandra
Del Greco, John
D'Elena, Robert
Dell'Anno, Lisa R. and Steve J.
Discovery Bay Corvette Club

Donner, Francine
Duffy, Sandra
Durant, David
Dvorak, Vicki
Eichelbaugh, Frances
Emmerichs, Horst and Dietlinde
Erickson, Oscar and Marilyn
Escalante, Mary F.
Everett, Kenneth and Bloom, Linda
Fakhimi, Robert
Ferrel, Barbara
Fischer, John R.
Fisher, Ross and Judith
Fisher, Solomon
Fisher, Yvonne
Flage, Sally
Foley, Nyna
Fong, Nancy
Fontana, Leo
Frasheski, Tim
Fritschle, Gail
Fujikawa, Georgia and Mark A.
Gabert, Charla
Gallatin, Pauline and Charles
Gallo, S. A. and Beatty-Gallo, Rhonda
Galstan, William
Garrett, Vilma
Gibbs, Jo Ann S. and James F.
Gladstone, Edith
Glynn, Clement
Golze, Sandra A. and Peter W.
Goodwin, Bobbie
Grieb, Alan and Carol
Grisham, Marc and Dana
Guerra, Linda
Gutierrez, Robert
Hagen, Peter M.
Hallanger, Virginia
Hartman, Hope
Hartsell, Donald
Hashemi, Fereidoon
Hassid, Andre and Anna
Hegg, Margaret
Heibel, Norman and Harriette
Heilmann, Paul and Linda
Hendrickson, Jo
Herring, Maryann
Heydon, Harlan
Hickok, Roy and June
Hightower, Max and Irene
Hildebrand, Betty J. and Robert A.
Hill, Richard
Hilty, Wayne and Victoria
Horn, Mary
Howard, Teresa R. and Dennis L.
Hoyh, Rhonda
Hubert, Garry
Hutcheson, Ann M. and Jeffrey E.
Isaacson, Susan
Ivers, Catherine R.
Jackson, Linda
Jewell, Mary and Peter
Johnson, Tammy
Jones, James
Jones, Roxy
Just Packards
Kambani, Sherry
Katz, Benjamin
Katwaguchi, Carl
Kephart, Judith
Kidner, Frank
Kilroy, Judith
Klobas, Frank
Kluck, Patti
Knott, Ivy
Knott, Mary A. and Robert C.
Kolstad, Lorena
Kong, Leslie
Koo, Edward and Ingrid

Kopf, Doreen
Kraintz, A. Paul
Lambert, Jenny
Lane, James and Beverly
Larimore, Marianne
Lautman, Maska, Neil & Company
Leasure, Nancy and Robert
Legan, Sandra
Leiker, Ronald and Helen
Lichtblau, Irwin
Lifter, Jill
Lilly, Mary Beth and Stuart
Limjoco, Reynaldo and Corazon
Lindsey, Carole S.
Little, John and Mary
Locati, Pamela
Lockwood, Todd and Karen
Long, Chris and Dieckinaw, Pamela
Lopez, Julie and Ruben
Luthy, Shary K. and David
Lyttell, Joyce
Magoun, Terah
Maenschein, Jon
Malesic, Victor
Malinowski, Nancy A. and Vincent L.
Malone, Matt
Maltzman, Sharon
Mann, Paula
Mansfield, Norma
Martin, Donald and Joyce
Matsumoto, Roy
May, James and Joan
Mc Carley, Susan
McBrien, Beth
McCorduck Properties, LLC
McGuff, Frank and Sam
Merie, Aubyn
Metz, Barbro
Mewha, Patricia S.
Michalske, Donald
Milanovich, Linda
Miles, Richard
Miller, Barbara
Moldenschart, Ann
Mole, Lorraine and Gerald
Moore, Patricia E.
Moran, Michael
Morrison, Don
Nagata, Susan S. and Paul S.
Native Daughters of the Golden West
Nieporte, Stacey
O'Brien, Mark and Carole
Office Rental, Inc.
Olsen, Robert and Auguste
Parella, Michelle
Paul & Betty Baldacci Family Foundation
Paulson, Nancy Y. and Darrell E.
Pawlak, Justine
Pearson, Charles
Peeters, Elizabeth
Perry, Sondra and Robert
Pfister, Emily
Pfister, Kimberly
Phillips, Susan and Robert
Pinkoski, Stanley
Pinney, Yearne and Kathleen
Pitcaithley, Mairi
Pond, Cynthia M. G. and Randall
Pucci, Karen and Towner, Anna
Rasmussen, Glen and Susan
Rathbun, Richard and Kimberly
Resh, Vincent
Resnick, Mary and Bernard
Reynolds, Carl and Deborah
Rhodie, Kenneth
Rice, Tamrin and David
Richard McKinley
Roberti, Steven and Diane
Rotary Club of Lafayette

Roth, Edwin and Dawn
Rubio, Faye
Salas, Edward and Helen
Sanson, Dave and Lori
Scahill, Michael
Sfbaia
Shields, Karin
Shikany, Theresa and S. David
Sholasa, Monica
Siegel, Mia
Silva, Jane
Skeahan, Russell
Smith, Albert
Smith, Jason
Smith, Phyllis
Spiecker, Elaine C. and John
St. Demetrios Greek Orthodox Church
St. Paul's Episcopal Church
Stanley, Linda
Stark, John
Stong Plambeck, Kathleen
Strong, Patricia
Sturgess, Frances
Sturn, Robert
Suite, Cheryl and Jack
Summerset II Kare Bears
Swenson, Patricia
Takei, Celeste and Kevin
Tatzin, Donald and Reintjes, Ellen
The East Bay Banjo Club
Thomas, William and Nona
Thompson, Elsie
TNT Carpet Cleaning
Toliver, Tommie
Toner, Kathleen
Tyler, James
Vukalacic, Mark
Wagner, Lee
Walters, Barbara
Wedl, Martha
Weinmann, Clarence and Carol
Weintraub, Melody and Jerald
Westlake, Sharon and Richard W.
Westover, Lemoyn and Betty
Whisler, Michael and Coni
Wilcox, Stephen and Margaret
Wiley, Elizabeth
Wilson, Kathleen
Wilson, Pamela
Wine, Carroll and Melody
Witt, Robert and Myrna
Witt, Sandra
Woods, David
Worley, Duane
Yates, Kathleen C. and R. C.
Zio Fraedoss, Inc.
Zylberman, Philip and Becky

Partner: \$250-\$499.99

A T & T
Abram, Greg
Adams, Abraham and Nancy White
Adams, Dorothy
Ahern, Sharon
Aiken, Dawn
Ali, Mir and Aesha
Allen, Shirley S.
Allin, Deane and Nancy
Alton, Vern
Ames, William
Anderson, Dannie
Anderson, Shannon
Andrade, Carole
Andrews, Veronica
Angelo, Maureen
Anonymous

Thank you! Thank you! Thank you!

Archibald, Betty
Atwood, David and Jeanne
Austin, Joyce M.
Bagarozzo, Peter
Baker, Anne
Baker, Wai Leng
Baldwin, Sandra
Ball, Nancy
Balmino, Leona and John
Barber, Ron and Kathleen
Barnes, Samuel
Barta, Kenneth
Barton, Jo Ann R.
Basra, Tejinder
Bazin, Michael
Beanston, Janice
Beilenson, Albert and Matilda
Beitia, John
Benson, Anita
Binnall, Eugene
Blakeney, Ruth
Blumenthal, Neil
Bocchieri, Karen
Bogaert, Richard and R. Flores
Bowles, Kathleen
Boyd, Eileen K.
Brady, Rose
Branch, Joan
Braz, Lucy
Breen, Susanne
Brekke, Carole
Brenkle-Cargo, Betty
Brombacher, Kurt
Brown, Robert
Bruno, Janet
Brusher, John
Bupp, Mimi
Burdick, Janet
Burgin, John
Burns, Melody
Burt, Gail and Robert
Burt, Harriett
Button, Caryl
California Grand Casino
Campbell, Donald
Candido, Donna L.
Caribou Public Relations, Inc.
Carpenter, Sharon and George
Carroll, Kevin
Carsten, Philip
Carter, Margaret
Carthew, Michael and Patricia
Cashman, Robert F. and Mary Ann
Champhang, Elizabeth and Boonleert
Chang, Rita
Chang, Ross H.
Chase, Alide L.
Chopra, Vinod
Christensen, Merle and Helen
Christensen, Thomas
Christie, Susan
Clagett, Mary
Clyde Equipment Company, Inc.
Cocchi, Maureen
Connelly, Sr., James
Connell, James
Conservation Mechanical Systems, Inc.
Cook, Sandra L.
Cooper, Frederick
Corl, Nancy
Cornelison, Steven and Michelle
Cornett, Christine and Charles
Crech, Nancy and John
Crook, Chris and Lynn
Cross, Deborah and Kevin
Cuesta, Carlos
Curtis, Jeffrey L. and Nancy H.
Dakin, Gordon
Dale, Letizia
Dana, Anne
Dangel, Susan and G.
Daniel, Marinell
Davidson, R. and V.

Davis, Carole and Stanford
Davis, Janet
Davis, Mary T.
Davis, Patric
Day, Mildred A.
Dayringer, Frank and Margaret
Delgado, Cecilia S. and John
Demercurio, Joyce
Denning, Diane and Patrick
Denton Valuation
Derango, Beverly
DeRose, David
Dill, Phyllis
Dinneen, Judith
Diokno, Patricia
Dochterman, Mary
Dorfman, Joan
Dowling, Alcyone
Drisko, Betty
Earl, Sandra and James
Early, Margie
Easley, Andrea and Daniel
Ebbe, Shirley
Ebersole, Janet Z.
Edick, William and Burns, Pamela
Egan, Richard
Eid, Dennis
Eitzen, Timothy
Ellison, Camille and Hugh
Emanuel, Myra
Emerson, Steve and Powis, Christine
Engel, Anne
Erickson, Sallyanne
Faafu, Erica
Fahrenholtz, Margaret
Fallat, Andrew
Farrer, Caryl
Fassette, Quincy
Feil, Jayce and C.
Ferguson, Cathy and Steven
Ferster, Paulette
Fetz, Dana
First Congregational Church of Antioch
Fitzpatrick, Kathleen
Flatbush, Elizabeth
Foskett, Jean and William W.
Fowler, Mark
Fraker, Blaine
Fraser, John
Fredericks, Deanne and Leopold, William
Freligh, Leslie
Friedman, Glenn and Suzanne
Fristol, Dorothy
Fry, Alice J. and Charles L.
G. O. Supply
Gaccione, John
Gallegos-Wong, Tina
Galloway, Lisa
Garland, Trudi
Garrison, William and Bernice
Gauny, Stacey
Gerler, J.
Gianakos, Jeanne
Gibbons, Mary
Gilbert, Lynne
Gindlesperger, Erma E.
Gingrich, Mary
Ginochio, Anna
Giovanni, Frankie and Gail
Goldman, D. and Avery, S.
Gonnerman, Alice M.
Good, Jeffrey and Kimberly
Gordon, Scott
Goudey, W. and J.
Gowan, Geoff and Haritatos, Edith
Grace Episcopal Church
Granlund, Bonita
Grant, James
Graul, Karen
Gray, Clelia
Green, Catherine
Greengrass, Lee and Wong, Foong Meng
Grimes, Bernice

Guiliano, Ray
Gutzler, Douglas A.
Haas, Melvin and Diana
Haese, Nathan and Wollowitz, Susan
Haggerty, Dennis
Hake, George S. and Mary
Haley, Louise
Hall, Carolyn
Hamalainen, Olavi and Leila
Hamblin, Nicole
Hammons, Sally
Hampton, Hal and Lourdes
Hance, Carol and V. M.
Hanlon, John and Mary
Hanson, Judith
Hanson, Mahlon
Hardy, Joseph
Harrer, Margaret
Harris, David
Harris, Jackie
Harriss, Charlotte
Hastings, Richard V.
Heath, Kathy
Heberlein, Donald
Hecht, Shawn and Ann
Hedberg, Joel
Hedlund, Kristine
Hilden, Rosamond
Hoffman, Marjorie
Hofmeister, Phillip
Holmes, Steve and Linda J.
Hook, Mary
Hoornaert, Donald
Huebner, Dolores
Huggans, Christy
Hughes, Luman and Marilyn
Humble-Doyle, Helen
Ireland, Rachel
Isaacs, Craig and Margaret Mateer
Jedenoff, George
Jefferson, Donna
Jenkins, Dorothy
Jennings, Joy
Jensen, Linda and Hill, Suzanne
Jentzen, Judy
Jessup, Foster
Johnson, Katharine
Johnson, Martin and Carol
Jones, Anita
Jones, Carol
Jones, David
Jones, Emory
Jones, Josetta
Jones, Linda and Kenneth
Jurica, John M.
Kail, Lois and David
Kaiper, Donald
Karplus, Elizabeth
Keefe, Brian
Keler, Gary A. and Carol A.
Kelley, Ralph
Kennedy, James and Janet
Ketcham, Craig
Kim, Laura
Kincannon, Pamela
Klaver, Rudolf
Knapp, Arthur
Knox, John
Koch, Dieter and Joann
Kraetsch, Ralph and Carolyn
Kramer, Mary
Krejci, James and Charlotte
Kuenster, Jennifer
Kurpinsky, Joann M.
Laird, Gloria
Lamanno, Kristine
Larkin, Lynn
Larsen, Maria
Lathrope, Wanda
Law Offices of Robert Wayne Lazzarini
Lawson, Maureen
Layton, Patricia
Lea, Anne

Leask, Janet
Lee, Dennis and Anna
Lee, Larry
Leimer, Roy E. and Barbara L.
Leone, John
Leslie, Donald
Levada, Marti
Lewis, Shirley
Lichtenstein, Joseph
Liebert, Amy
Linn, Cameron
Lippow Development Co.
Livingston, Ruby A. and Douglas R.
Lofgren, Morissa
Lueth, Christopher and Dina
MacFarland, Kathryn
Mackey, Lynn Virginia
Magas, Evelyn G. and Larry F.
Magnani, Jeanne
Mainini, Catherine
Maneggio, Robert and Laura
Manheim, Paul
Mansel, Kristen
Marchut, John and Roberta
Marcogliese, Richard and Patricia
Marner, Paul
Marshall, Patricia G.
Martin, David and Pamela
Martin, Edna
Martin, Frank
Martini, Robert
Martino, Elizabeth
Mason, Erin
Masse, Virginia
Mate, Gerald
Materner, Robert
Mathers, Anna
Matteucci, Kathleen
Maurino, Gloria
McCarthy, Patricia
McClelland, Elizabeth
McRice, Diane D.
McAdoo, Jan and Gregory
McCall, Judith
McCaughy, Kimberly
McDermott, John and Laurel
McGill, Katherine
McLaren, Mark
McLaughlin, Lawrence and Marilyn
McNeil, Susan
McSweeney, Lea
Mellema, Dirk
Metzger, Mary Jo
Michalek, Gary
Michaud, Nathalie
Milani, Andrea
Miller, Barry and Linda
Miller, Harry and Gabrielle
Miller, Jeffrey and Joan
Miller, Lloyd and Ratterman, Susan
Milne, M.
Montes, Angie
Morrison, Geraldine
Mosle, Kathi
Mozer, Forrest and Jacqueline
Murphy, Elizabeth
Mugrove, Rich
Muto, Diane
Naderi, Ali
Nadler, Margaret
Nataloni, Pamela
Navid, Mohammadreza
Nelson, William
Newman, Harriett
Nichols, Deborah
Nomura, Ed
Ochoa, Virginia M. and Gus G.
Odone, P. Lisarelli and Claudio
Oehninger, Mary L. and James R.
Oelrich, Patricia
Olson, Craig
Olson, Robert
O'Neill, Carol

Ostler, Nancy
Overly, Dian
Pacheco, Richard
Paddock, Stephen P. and Patricia S.
Pankhurst, Sheila
Pannell, Iris and Calvin
Panton, Christopher
Pardieck, Steven
Parker, William
Parness, Lois
Partlow, Shaun and Johnston, Karen
Pasaak, Rosemary
Pastorino, Gregg
Pattinson, Hugh M.
PCA Appraisal Management, Inc.
Peacock, Yolanda and William H.
Pehrson, Rona King and Michael John
Pellom, Tina and Henry
Perez, Lloyd
Perry, Greg
Pirogowicz, John A.
Pohson, Debra
Pollak, Jeanne
Pomeroy, Bernard
Prado, Martin and Janis Carvajal
Prince, Roger
Pryde, David and Marvelle
Quick, Lois
Rabovsky, Jean
Read, James and Patricia
Recto, Editha
Reeser, Wanda
Reiling, Deborah J.
Reubra, Janet L.
Reitz, Esther and Gary
Reynolds, Elizabeth
Ricci, Isolina
Riccio, June
Rice, Craig W.
Richards, Roberta
Rissler, Robert and Catherine
Ritchev, S. and Sharon
Rivoli, Timothy
Roach, Richard
Robinson, Keith
Roesch, Linda
Rosenbaum, Ellen
Russell, Gregory and Anne
Russell, Robert
Rutenberg, Virginia
Saling, Tina L. and David P.
San Francisco Bay Area Agency, LLC
Sanchez, Beverly A.
Sandler, Brenda
Santone, Elaine
Sasaki, Kent and Julie Hinken
Sayers, Richard
Schafer, J. E.
Schardt, Mary and William
Schlenz, Gary
Schlitt, William
Schnack, Susan
Schneider, Steven
Schoenwald, Sonja
Schorr, Richard and Patricia
Schroer, Bernard
Schultz, Jerry and Donna
Schultz, Mary
Schultze, Sally
Schwaderer, Stephen and Irena
Schweitzer, Lori
Schwing, Janet
Scott, Gordon
Seabolt, Betty
Senna, Beverly
Shaghafi, Sahbnam
Shandonay, Patrick
Shapiro, Marilyn
Sheehan, S.
Sheets, Mary
Shelton, Evelyn
Shepherd, Diane and Mark
Sheppard, Lynda

Shipp, Robert and Julie
Shockley, Lestle and Patricia
Shughrou, Leigh and Daniel
Simkins, Joyce
Sims, Theresa
Sloat, Robert
Smith, Andrew M. and Yesenia
Snyder-Puder, Deborah
Soares, Jean F.
Sovatsky, Stuart
Sovish, Richard and Amelia
Spellacy, Raymond and Dorothy
Spencer, James and Peggy
Spencer, Vincent and Charlotte
Spiller, Francis and Carol
Spragio, Anthony
St. John, Pat
St. Mary's College Community
Stack, Ruth
Stewart, Marilyn D.
Stradley, Donnis
Subramanian, Lalith
Swain, Donald and Lavinia
Swanson, Lois
Szentimrey, Robert
Tatum, John
Taylor, Joan
Tessler, Larry
The Dreamcatcher Fund
Thought By Corp.
Thrall, Doris
Tilton, Tip
Torbet, Janice
Torio, Leoncio
Townley, Paula
Urbanic, Allan and Barbara
Van Buren, Robert and Barbara
Venton, Ellen
Viet Tran, Anh
Vigil, Tina
Vignola, Merry
Vojvoda, John
Walenta, Arthur and Susan
Walker, Beverly
Walker, William B.
Wallace, Jack
Wang, Amy
Watson, Rosana
Wedgwood, Susannah
Welling, Brent and Shereen
White, Cecilia
Whittaker, Martha E.
Wilde, Julie
Williams, Connie and George
Williams, S. Grace
Wilson, Brent D. and Kathleen E.
Wilson, Thomas
Wilt, Michael and Gloria
Wimpres, Loretta P. and Malcolm E.
Winkelman, Elizabeth
Witman, Ellen and Leander
Witsil, Vivienne
Wolf, James
Wolfe, Virginia
Wolfram, H. Edward
Wong, Stephen B. M. and Kathleen B.
Wood, Helene
Wraith, Shivvaun
Wright, Renee
Yanes, Deann and Gary
Yarnold, David A. and Adrienne N.
York, Tonya
Youngdale, Dara
Zanarb, Barbara
Zeichner, Judith





Meals on Wheels of Contra Costa, Inc.
P.O. Box 3195
Martinez, CA 94553
 Federal Tax ID No. 68-0231350
 Address correction requested

Nonprofit Org
 US Postage
PAID
 Martinez, CA
 Permit No. 121



Join us on Facebook at <https://www.facebook.com/mealsonwheelscc>

Health, independence and dignity for homebound elders

JOIN OUR SUPPER CLUB!

Become a Monthly Donor

Generous donors who make monthly gifts provide Meals on Wheels of Contra Costa with the steady income needed in order to provide food and friendship to homebound neighbors in need.

I would like to make a monthly contribution to support Meals on Wheels of Contra Costa. Please enroll me in the Supper Club with a monthly gift of \$_____.

Please charge the amount written above to my:

Visa MasterCard AmEx

NAME ON CARD _____

CREDIT CARD NO. _____

EXPIRATION DATE _____

SEC CODE _____

SIGNATURE _____

I authorize Meals on Wheels of Contra Costa to charge my debit or credit card each month for the amount I stated above until I notify Meals on Wheels of Contra Costa of any changes, and they have had a reasonable time to act on it. A record of each payment in my monthly bank or credit card statement will serve as my receipt and Meals on Wheels of Contra Costa will provide me with a statement of my annual gifts.



Meals on Wheels of Contra Costa, Inc.
P.O. Box 3195 Martinez, CA 94553
www.mealsonwheelsofcontracosta.org



Annual reports and Form 990

Most recent Meals on Wheels Annual Reports and Form 990 are available on our website, www.mealsonwheelsofcontracosta.org to view and print. If you would like paper copies but lack Internet access, please call 1-866-669-6697 for assistance.

Mark your calendar and have fun helping MOW!

**Martinez Mayor's Cup 2013
 28th Annual Golf Classic**



Friday, October 11, 2013

Benefitting Meals on Wheels of Contra Costa

Join us for a festive afternoon at the award-winning **Roddy Ranch Golf Club** in Antioch (par 72).

Hosted by Martinez Chamber of Commerce and Main Street Martinez



To register online visit www.martinezmayorscup.org and call Leigh Shugrou at 925-335-3351 so we can say hello on the course!

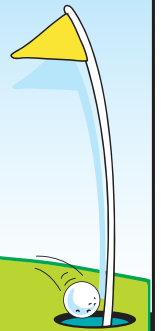

Remembering Meals on Wheels

Meals on Wheels Legacy Circle members are an exclusive group of caring individuals who have made a Planned Gift in their Will or Trust to ensure that Meals on Wheels will be here for all the frail homebound elders who will need us in the years to come. Your planned gift may be in stocks, bonds, mutual fund shares, real estate or cash. Such assets can be gifted immediately with many tax advantages, or as Planned gifts and bequests in the future.

Meals on Wheels of Contra Costa is partnered with the East Bay Community Foundation for their 75 years experience in assisting charitable nonprofit organizations such as ours in receiving a variety of gifts. To join the Meals on Wheels Legacy Circle simply let us know of your intention to make a Planned Gift to Meals on Wheels. Please contact Paul Krintz, Secretary/Treasurer of Meals on Wheels of Contra Costa at 925-335-3358 to discuss other planned giving options.

